

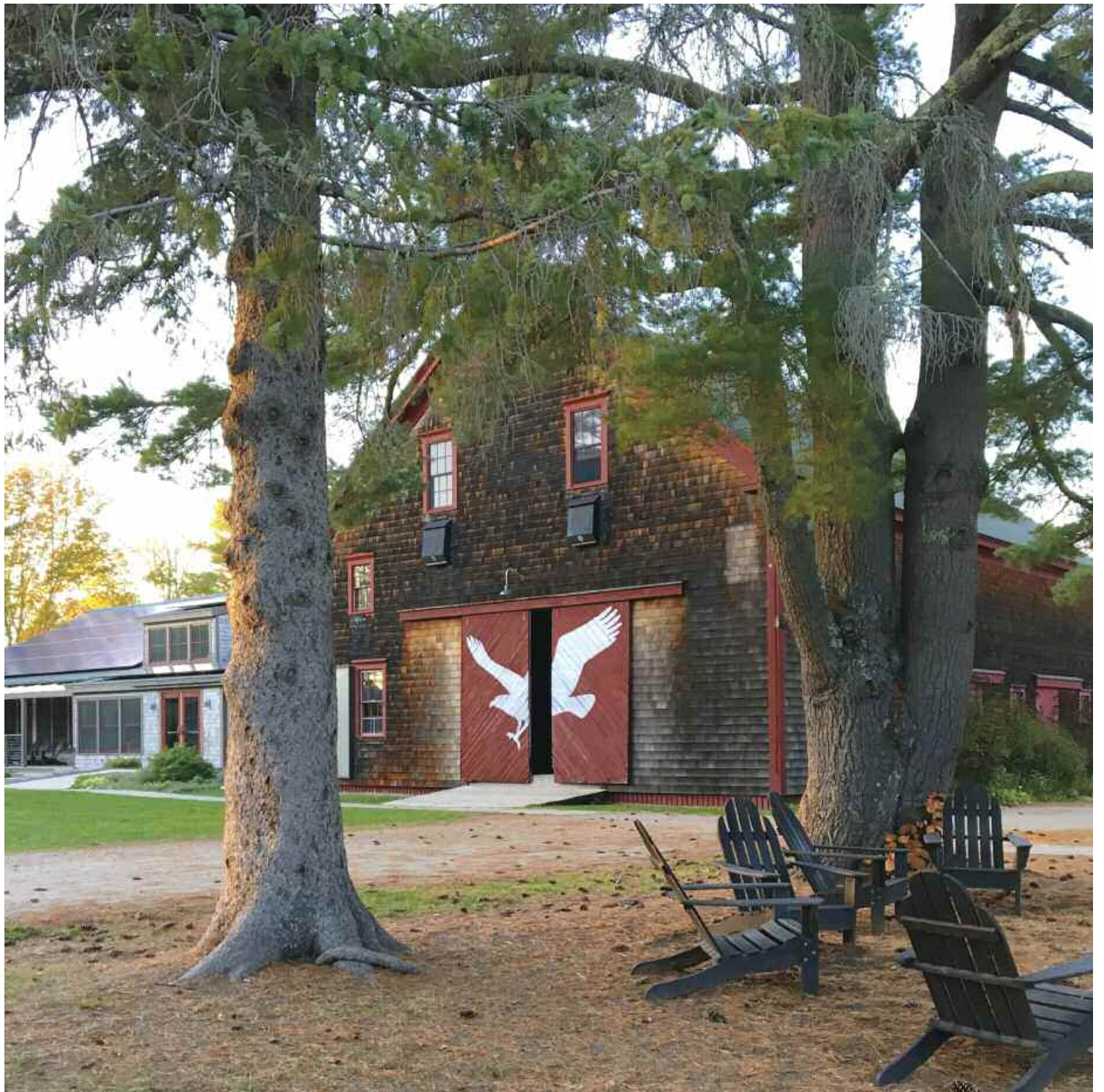

# DONOR IMPACT REPORT

FISCAL YEAR 2018 • SEPTEMBER 1, 2017 – AUGUST 31, 2018





When my sons, Peter and Jonathan, enjoyed Camp Chewonki and their Chewonki Wilderness Trips, my husband and I were pleased, but none of us had any idea that our children's experiences would launch my own Chewonki adventure. I joined the advisory board ten years ago in gratitude for the boys' camp and trip leaders. Three years later, after learning more about this extraordinary organization, I became a trustee. I discovered a lot more about Chewonki's history and vision for the future while serving as co-chair of the committee that helped plan the Centennial Celebration in 2015.

And now, as of last May, I am the first woman to serve as chair of the board of trustees. I am honored and inspired to be taking up this new role and working closely with President Willard Morgan, senior staff, board colleagues, and many of you to shape Chewonki's next hundred years.

I count Chewonki friends among the finest people I know. They are dedicated to helping young people learn about themselves and the natural world. Chewonki educators encourage personal growth and leadership. They cultivate confident, curious, engaged citizens involved with the world and the communities, small and large, they daily help to build and sustain.

Please join me in celebrating last year's achievements and looking forward to the challenge and joy of increasing Chewonki's impact and expanding this wonderful community of children, families, teachers, and leaders.

Yours,

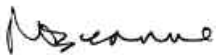

**Roseanne Saalfield**

*Chair, Chewonki Board of Trustees*



Thank you for the many ways you showed your support for Chewonki over the past year. Whether you contributed to the Chewonki Annual Fund, an endowment fund, or a capital project; provided a grant; volunteered; or simply spread the word about the amazing place Chewonki is for young people, you helped advance our mission, and I am grateful.

Here are a few highlights of our work together in FY 2018:

- The Abele Family Foundation Challenge increased participation and dollars raised from Maine Coast Semester alumni--a wonderful way to celebrate the semester's 30th anniversary. In response to this achievement, the foundation gave Chewonki \$75,000 for financial aid.
- Several donors established legacy funds through bequests, some memorializing a loved one. These powerful and emotional gifts will support Chewonki campers in perpetuity.
- The Elmina B. Sewall Foundation made a three-year commitment to Chewonki and our partners in the ELLMS collaborative to build on the previous three successful years of our Whole School Whole Communities project. For Chewonki this means the opportunity to continue our educational initiatives for public school children in Wiscasset and the Bath area.
- Foresighted donors made gifts and commitments to support site planning for future building projects and direct support for new Maine Coast Semester faculty housing, now under construction.

In these ways and many more, the Chewonki community united as a force for good last year. On behalf of all the staff, thank you! I look forward to the adventures we will share with you in the year ahead.

Sincerely,

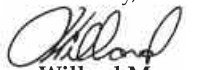

**Willard Morgan**  
*President*



*“You reveled in the friendships you created here and I could see your sheer joy each time you took a galloping stride across a field or the dining hall...”*

Maine Coast Semester teacher to Semester 59 student





*“You bring an amazing blend of effervescence and excellent scholarship to all your classes. Your passion for learning deeply and thinking widely is contagious... You also helped make it cool to have lively intellectual conversations outside of class.”*

Maine Coast Semester teacher to Semester 60 student

### Maine Coast Semester at Chewonki

Students: 89  
 Schools represented: 86  
 States represented: 19  
 Financial aid recipients: 36  
 Financial aid as a percentage of gross tuition: 23.4 percent



### Elementary School at Chewonki

Students: 21  
 Towns represented: 9  
 Financial aid recipients: 13  
 Financial aid as a percentage of gross tuition: 26.7 percent

## Camp Chewonki

Boy campers: 250

Girl campers: 101

Trippers: 89

States represented: 28  
and Washington, D.C.

Countries represented: 12

Financial aid recipients: 135

Financial aid as a percentage of  
gross tuition: 21.8 percent



*“He wrote his own campfire song, which he taught to his fellow campers. The song was so popular, the whole camp was singing it long after his first performance.”*

Boys Camp counselors' letter to parents of a camper

*“I am in awe of the experience the two leaders fostered. My daughter literally had the best three weeks of her entire life roughing it along Maine's Allagash River and waterways. She can't wait for next summer.”*

Girls Camp parent



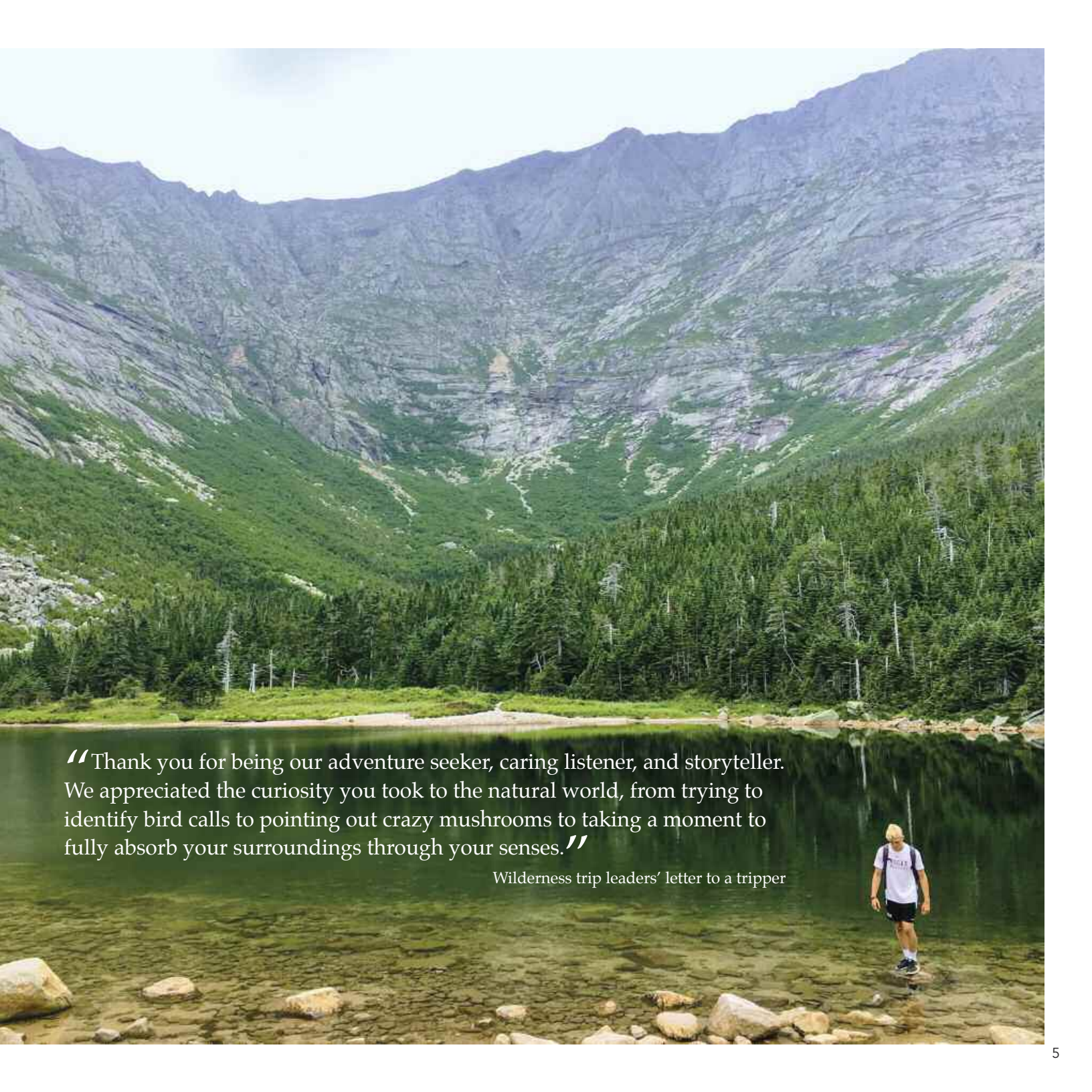

*“Thank you for being our adventure seeker, caring listener, and storyteller. We appreciated the curiosity you took to the natural world, from trying to identify bird calls to pointing out crazy mushrooms to taking a moment to fully absorb your surroundings through your senses.”*

*Wilderness trip leaders' letter to a tripper*

*“Our daughter was very nervous about...being homesick, not sleeping, etc. She had an amazing time! She absolutely loved her counselor. She loved being in nature all day, all the activities, the food and sitting by the campfire, her group. It truly was a pivotal experience for her.”*

Outdoor Classroom parent







*“[Chewonki staff] work very hard to make this a great experience. It’s an excellent idea for an age group who desperately needs this.”*

Waypoint parent

*“One of the best presentations that I’ve had in my classroom in 28 years of teaching.”*

Teacher after Traveling Natural History Program, Sanford, Maine

## Outdoor Classroom

Students: 1,495

Maine schools served: 33

Out-of-state schools served: 15

Financial aid, discounts, and grant subsidies awarded: \$122,974

## Traveling Natural History Program

Presentations: 775

Host communities: 143

People who saw presentations (estimated): 25,739

Financial aid and discounts awarded: \$7,833

## Chewonki Waypoint Program

Students: 20

This mentorship program for middle and high school students in Maine Regional School Unit 1 is funded for six years by the Emanuel and Pauline A. Lerner Foundation. This was Waypoint’s first year.



## Salt Marsh Farm

Eggs: 35,645

Vegetables: 15,449 pounds

Meat: 6,175.75 pounds

Milk: 1,792 gallons

Firewood: 8 cords

Hay: 5,200 pounds

Compost: 10.67 cubic yards

Manure: 31.5 cubic yards

Value of our farm products: \$95,376

## Kitchen

Approximate number of meals served: 78,500

Approximate number of meals served to  
summer participants: 26,460

Approximate amount spent on Maine-grown  
or -raised food: \$42,828 (25 percent of  
kitchen budget)

Farm milk pasteurized: 1,792 gallons

Farm pickles put up: 75+ gallons



“Food is central to the Chewonki experience: we share meals around campfires and round tables, and we grow and harvest some of our food, fiber, and firewood on our farm.

We do this work with intention, seeking to maximize the production potential of our small farm while integrating young people meaningfully into every aspect of production and preparation.

We work alongside each other with integrity, sincerely engaging and sitting with the difficult questions that accompany our food choices. And we seek to minimize the negative impact of our food choices while multiplying the positive impact of food as the very sustenance of life and as a foundation of community.”

Bill Edgerton (Kitchen Manager) and Megan Phillips (Farm Manager)









Kayaking at Big Eddy

## **Campus Renewal and Sustainability**

East-side pasture restoration project

New wash station at the farm

New shed on North Pasture to protect the horses  
2 new heat pumps in staff housing, thanks to the Aldermere Foundation

Removal of invasive plants at the farm

Arrival of Bob, a Suffolk Punch draft horse

Relocation of fiber arts workshop to the farm

5 new privies on Chewonki Neck

New recycling shed

Solar power generated on Chewonki Neck:  
approximately 105.525 MWh

## **Big Eddy Cabins and Campground and Debsconeag Lake Wilderness Camps**

Big Eddy program participants: 70+;

vacation renters: 2,207

Debsconeag Lake program participants: 120;

vacation renters: 180



# CHEWONKI DONORS

## FISCAL YEAR 2018

Gifts received between September 1, 2017  
and August 31, 2018

Total giving to the Chewonki Annual Fund: \$951,967

Donors to the Chewonki Annual Fund: 1,449

Total giving to the Annual Fund, endowments, and  
gifts-in-kind: \$2,533,688

Total donors: 1,545

## CHEWONKI CIRCLE

### St. John level (\$5,000 and up)

Anonymous (11)  
Wilbert and Joan Abele  
Jackie and Julius Alexander  
Bill and Joan Alford  
Kenden Alford  
David and Trisha Barton  
Scott and Laura Beebe  
Peter and David Benedict  
Tim Blair and Kate Dempsey  
Joe and Kristen Brown  
Sam Buttrick  
Jill Cohen  
Bruce Cornuelle  
Paul Crowell and Alexandra Stillman  
Ted and Jen Deinard  
Elisabeth C. Dudley  
Jeffrey and Marguerite Eberle  
David and Andi Fischer  
Michael D. Fleisher and Maggie Moore  
Candice and Michael Frankel  
Megan Gadsby  
Edwin F. Gamble\*  
Jenn and Jay Gudebski  
Gordon Hall III  
Andrew Janszky and Patricia Ferrari  
Wendy E. Jordan  
Coleman W. Kennedy  
Kevin and Karen Kennedy  
Richard Krantz and Kathryn Deane  
Dan and Esu Lackey\*  
Victoria and James P. Macmillan  
Rebecca E. Marvil and Brian M. Smyth  
Suzanne and Neil McGinn  
Amy and Bouke Noordzij  
Robert Rands  
Oliver and Cynthia Rodman  
Susan Rodriguez and Charles Lowrey  
Ed and Sandra Ross  
Peter and Gwen Rukeyser  
The Saalfield Family

Peter Franchot Shannon Sargent  
and Virginia Shannon Sargent  
Karen and Robert Scheu  
Ted and Sally Shwartz  
Patricia and Howard Silverstein  
Claiborne and Samantha Smith  
John E. Smith II  
Hayden Smith Temin  
Walter and Sue Stafford  
John and Steph Tipton  
The Ward Family  
John Warren and Laura Appell-  
Warren  
David and Martha West

### Allagash level (\$2,500-\$4,999)

Anonymous (3)  
William P. Bowditch  
Kevin and Jamie Connors  
David E. Drinkwater  
William B. Hetzel, Jr.  
Barney Hildreth and Julia Dodge  
Brigitte and Hal Kingsbury  
Janice C. Kirby  
Gerrit Lansing  
Caleb Linville and Alex Kendall  
Elizabeth Mygatt and Alex Pi  
Chelsie and Sandy Olney  
Martin Pompadur  
Fay and Bill Shutzer  
Nicholas and Lauren Spiliotes  
Dan and Birgit Townley  
William B. and Anngenetta G. Tyler  
Douglas and Virginia Woodbrown

### Penobscot level (\$1,000-\$2,499)

Anonymous (6)  
Lee and John Allen  
Nancy and Howard Alter  
Arnold Angerman and Shira  
Nichaman  
James and Suzanne Balog  
Edward P. Barker, Jr., and Sarah E.  
Kurz  
MaryAnn Baumrind  
Michael and Sue Blackman  
William and Mary Booth

David and Nancy Brigstocke  
Charles and Sarah Cabot  
Daniel Carey and Deirdre Douglas  
Alison Carnduff and Vincent  
Tompkins  
The Chou Family  
Jeffrey Clifford and Jennifer Fox  
The Crowell Family  
Juliana and Thaddeus Davis  
Joseph and Nancy Delogu  
John Dolan and Sarah Lambert  
William Dolan  
Christopher Dumaine  
L. Lincoln and Susan Eldredge  
Bob and Bee Elmore  
Lucretia W. Evans  
Susan Feibelman and George Turner  
Ned and Elizabeth Ford  
Jonathan and Rita Gewirz  
Johanna Gisladdottir and Andrew  
Nobel  
Noah and Maria Gottdiener  
Frank Gernali and Terry Ann  
Scriven  
Jessica Montgomery Green  
Caleb and Rebecca Hemphill  
Bill Hetzel and Jennifer Niese  
The Heymann Family  
Tom Hildreth and Claudia Diller  
Joel and Kelly Hokkanen  
Hilary Holm  
Samuel Huber and Catherine Weiss  
Tim Ingraham  
David Klaffer and Nancy  
Kestenbaum  
The Kleinman Family  
Chris and Sue Klem  
Brooksie Koopman and Mark Eaton  
Isaac Kruger and Family  
Samuel W. Lambert III  
Gary Langer and Kate Rice  
Sandra and Carl Lehner  
Sally and Phil Lochner  
Tevere MacFayden and Lisa May  
John and Claire Mannheim  
Erin Quinn Martin  
Josh and Becky Marvil

Bailey McCallum and Morley  
McBride  
Robert and Mimi McCallum  
The McClean Family  
Kate and Jordan McGowan  
Martha McLafferty and Jon Skinner  
Torrey McMillan  
Beth and Jeffrey Mendel  
Patti and Mort Mendes  
Willard Morgan and Jennifer Barton  
Peter and Catherine Morosoff  
Duryea and Peggy Morton  
Jeffrey Moses  
Warren Motley and Cynthia Saltzman  
Drew Mowery and Lucy Seche  
Deborah Newmyer  
Peter and Kristin Nordblom  
Carlos Nueno and Cristina Velayo  
Hans C. Oettgen and Jennifer A.  
Pline  
Laura Ornest and Rick Leslie  
Jim Paugh  
Alyssa Pei and Neal Sondheimer  
Mackin and Christy Pulsifer  
Justin Reich and Elsa Olivetti  
Steven Reich and Constance Gonczy  
Betsy and Lee Robinson  
Rocky Rukan and Alexandra Wheeler  
Lee Rust  
Johanna and Michael Santer  
Leslie Seagrave  
Joseph C. Selle  
Barbara A. Smith\*  
Betsy and Gary Spiess  
Jon Sproggell and Kathy Taylor  
Melinda and Tarun Stewart  
Susan and Whitney Tilson  
Roger and Vail Tyler  
Tessa van der Werff and Robert  
Abbott  
Cai and Sally von Rumohr  
Cecilia and Mark Vonderheide  
Ted and Betsy Wheeler  
Jeffrey and Victoria Wilson-Charles  
Hans and Mary Jane Wurster

\*Deceased

## OSPREY SOCIETY

John and Lee Allen  
Garth and Heather Altenburg  
David Barrington and Cathy Paris  
David and Judy Beebe  
David Bell  
Harold Burnett  
Sam Buttrick  
Elizabeth Byrne  
Lindsey and Andrew Cadot  
Peter Blaze Corcoran, Ph.D.  
Raymond Culver  
Suzanne Culver  
William Dana and Emily Boochever  
Paul Davis  
Eleanor Druckman  
Robert and Cornelia Elmore  
Lucretia Evans  
Richard Frantz and Jennifer Fox  
Monte Parsons Gaillard

Deborah Gibbons  
Susan and John Gillespie  
Charlie Gordy  
Kenneth and Claire Grant  
Jenn and Jay Gudebski  
Glenn Gustavson and Patricia Morten  
Paul and Alison Hagan  
Gordon Hall III  
Charles and Irene Hamm  
William B. Hetzel, Jr.  
Hilary and Kenneth Holm  
Don Hudson and Phine Ewing  
Sam Jackson and Heather Sittig  
Laura Johnson  
Sarah Jones  
Craig Lamb and Jeanette File-Lamb  
David and Daria Lamb  
Sandra and Carl Lehner  
Warren and Jean Little  
Robert Lyman and Kaia Svien  
Joshua and Becky Marvil  
Rebecca Marvil and Brian Smyth

Margaret Mathis  
David and Patt McBane  
Suzanne and Cornelius McGinn  
Angus and Barbara McIntyre  
Victoria McMillan  
Edward and Martha Pasternack  
John Quimby  
Nancy Rathborne  
Nancy and Gene Raymond  
Alan Roberts  
Betsy Rothbacher  
David Schurman  
Frederick and Darcy Scott  
Chloe and Scott Seelbach  
Joseph Selle  
George and Susan Sergeant  
Martha Stearns  
Ruth Thornton  
William and Jane Thurman  
William B. and Anngenet G. Tyler  
Arleon Waldron  
Edwin and Claire Weiser  
Amy Young and Carl Farrington

## ANNUAL FUND

### Unrestricted Gifts

Anonymous (27)  
Robert Abuza and Mardi Hudson Abuza  
Beverly Agler  
Tzevi Aho  
Nellie Aikenhead and Liv Guion  
Zarine Alam  
Hans and Jennifer Albee  
Mark and Ingrid Albee  
Tom Albee  
Margaret Mansfield Ale  
Jackie and Julius Alexander  
John and Karen Alexander  
Annika Alexander-Ozinkas  
Charles and Melynn Allen  
Daniel Allen  
Elizabeth Allen  
Nancy Allyn  
Garth and Heather Altenburg  
Jim and Kim Ambach

**Show us the way forward. *Join the Osprey Society.***

Your legacy will guide us in the future if you make plans today to include Chewonki in your will or retirement plan. Director of Development Peg Willauer-Tobey would love to talk with you. (207) 882-7323, x153.



**CHEWONKI**  
OSPREY SOCIETY



Karrie Amsler  
Robert Anderson  
Arnold Angerman and Shira  
Nichaman  
Reed and Barbara Anthony  
Jonathan and Ruth Appleyard  
Rick and Fran Armstrong  
Carob Arnold and Annie Nixon  
The Atkinson and Dwight Family  
Elizabeth Bailey  
Edward B. Baker and Anna M. van  
Heeckeren  
James and Suzanne Balog  
Ron Barab and Benita Baird  
Ed and Sally Barker  
Edward P. Barker, Jr., and Sarah E.  
Kurz  
Andrea M. Barnet and Kit White  
Deborah H. Baron  
Dave Barrington and Cathy Paris  
Joseph Barth and Doreen Conboy  
David and Trisha Barton  
Jonathan and Elizabeth Bates  
Peter and Kristine Bates  
Dale and Judy Bauer  
MaryAnn Baumrind  
Rachel Beane and Eric Chown  
Caroline A. Beattie  
Rick and Laura Beattie  
David Bechhofer and Kate Neave  
Jessica Bechhofer  
Stephen C. Bechtel  
Judy and David Beebe  
Scott and Laura Beebe  
David K. Bell  
Donald S. Bell  
Peter and Davis Benedict  
David and Chris Beneman  
Nancy and Arnold Bennett  
Peggy and Peter Benson  
Judy and Ennius Bergsma  
Edith B. Bernard  
George and Angela Bernhardt  
Marianne Berwick and Michael  
Mather Richard Betke  
Alfred B. Bigelow  
John L. Birkinbine  
Michael and Sue Blackman  
Tim Blair and Kate Dempsey  
Shannon Blakely and Rosemary  
Armstrong  
Joseph and Aimee Simon Bloom  
Peter and Carol Blyberg  
The Bogan Family  
William and Ashley Bollwerk  
Yunren Bolortuya and Burenjargal  
Erdenesanaa  
Rosalind and James Borders  
The Bostrup Family  
Rufus Cole Botzow  
Ed and Susan Bowditch  
William P. Bowditch  
John W. Bracker and Rachel  
Countryman

The Bradys  
Kate Braemer  
Jonathan and Barbara Breen  
Katie and Jim Brennan  
Henry and Susan Bristol  
The Broecker Family  
Steven and Michelle Brookman  
Erika Brown  
Joe and Kristen Brown  
Rufus E. Brown and M. Thomasine  
Burke  
Barrie Brusila and Mitch Kihn  
Thomas D. Bull  
Steve and Nancy Bullock  
Mary Beth Burch  
Harold Burnett  
Susan and Franklin Burroughs  
Jeff and Allee\* Burt  
Sam Buttrick  
Susie Buttrick  
Charles and Sarah Cabot  
Tom and Mary Cabot  
Lindsey and Andrew Cadot  
Jim and Susan Caldwell  
David and Jennifer Campbell  
Ronald and Elizabeth Campbell  
Katie Capelli and Richard Frank  
Alexis and Scott Carmer  
Alison Carnduff and Vincent  
Tompkins  
Noah and Lylla Carter  
Brett Casper  
Blythe Chace  
Chip and Nancy Chandler  
Allan M. Chapin  
Bart Chapin and Lucy Hull  
Jackie and Timothy Chapin  
Dick and Francie Chase  
Adam and Lucinda Chou  
The Chou Family  
Joseph Clark  
Panee Coffin  
Jill Cohen  
Peter Collins  
Allison Colvard  
Allison and John Conkin  
David and Nora Connolly  
Kevin and Jamie Connors  
Jock Conyngham  
Howard Coonley II  
Steven and Bobbi Cope  
Winsor R. Copeland  
Bruce Cornuelle  
Emma Cott and Robert Lewis  
Sarah and Tim Cowan  
Charles and Virginia Craighill  
Paul Crowell and Alexandra Stillman  
The Crowell Family  
Richard D. Crutchfield\*  
Jane B. Cullina  
Brian H. Cushing  
Jennifer Cutler  
Tony Dall  
John Dalton

Bob and Joan Daly  
K. Blythe Daly  
William J. Dana and Emily L.  
Boochever  
Charlie Danzoli and Abby Maxman  
Patti Dardano and Mike Gardner  
Sarah Dasher  
Peter and Ronni Davidson  
Cameron Davis  
Juliana and Thaddeus Davis  
Paul L. M. Davis  
Hannah Day-Kapell  
Isabelle de Trabuc Smith and Gerald  
S. Smith  
Tucker Deane-Krantz  
Ted and Jen Deinard  
Joseph and Nancy Delogu  
John G. Dent  
Rosanna Dent  
Edward (Ted) R. DesMaisons  
Chuck and Meg Dinsmore  
Charles and Marylee Dodge  
Laurence P. Dodge  
John and Mary Anne Doherty  
James and Carrie Donoghue  
Peter and Pamela Dorgan  
Thomas and Margaret Downing  
Nathaniel Drake  
David E. Drinkwater  
Christopher Dumaine  
Mac and Amy Durrett  
Jeffrey and Marguerite Eberle  
Kirstin and William Edelglass  
Michael W. Egan  
Elizabeth Ehrenfeld  
Tom Eichler and Wendy Ross  
The Eisenstat Family  
L. Lincoln and Susan Eldredge  
Tim Ellis  
Andrew and Laura Elmore  
Sybil Eng and Tad Roselund  
Delger Erdenesanaa  
Lara Ertenson  
Frederic A. Eustis II  
Jeffrey Evans and Courtney Jones  
Lucretia W. Evans  
Randy Ezratty and JoAnn Corkran  
John and Susan Faigle  
Stefanie Fairchild  
Lloyd Fales and Maggie Parker  
Stephen Farneth and Elizabeth  
Rintoul  
Peter F. H. Farnum III  
Peter Farnum and Janet Tunis  
Robert and Nancy Farnum  
Mike and Betsy Fear  
Susan Feibelman and George Turner  
Rol and Averil Fessenden  
Peter and Lisa Finnegan  
Andrew and Elda Fisher  
Bonnie Fisher and Nick Williams  
Christopher Fisher  
William and Susan Fisher  
Karen and Kevin Fittinghoff

Mary Flavan  
Michael D. Fleisher and Maggie  
Moore  
Megan Flenniken  
Jerome H. Fletcher  
Roger and Kathy Foley  
Tom Foley  
M. Burch Tracy Ford and Brian Ford  
Northrup and Carole Fowler  
Kate Fox and Cory Cramer  
Bill and Peri Frantz  
Richard Frantz and Jennifer Fox  
Stephen and Diane French  
Eleanor and Nicholas Friedman  
Jack and Ann Fulton  
Sabra Gallo and Frederick Post  
Kathryn Gamble and Rolland  
Dickson  
Phillip Gammons  
Laurence Garceau  
Faith Cory Gardiner and Terry  
Kungel  
John and Renu Gehring  
Ingrid Gerstmann and John  
Broughton  
Jonathan and Rita Gewirz  
Susan and John Gillespie  
Jim and Susan Gillies  
Elizabeth B. Gilmore  
Jill Giornelli  
Johanna Gisladottir and Andrew  
Nobel  
KC Golden and Kristi Skanderup  
Gaines and Sue Goodwin  
Vivian M. Gordon  
Charlie Gordy  
Frank Governali and Terry Ann  
Scriven  
Ken and Claire Grant  
Harold and Donna Gray  
Ned Gray and Dina Catani  
Sam and Gerry Gray  
Micah Greenberg  
David and Joan Grubin  
Jenn and Jay Gudebski  
Elizabeth Guffey  
Susan E. Hagel  
Julia J. Haines  
Peter and Sekyo Haines  
Eric and Sandi Hakanson  
Gordon Hall III  
Gordon and Linda Hall  
John, Mary, Steven, and Colleen  
Hamilton  
Charles and Irene Hamm  
Scott and Ellen Hand  
Stan and Sukey Haney  
Sam and Betsey Harding  
Douglas and Joan Hardy  
Damon and Beth Harmon  
James Harris  
Pete and Cathy Hasbrouck  
Annelise Haskell  
Susan H. Haskell

\*Deceased



Howard and Virginia Hastings  
 Whitney and Elizabeth Hatch  
 Alexes Hazen  
 André, Danielle, Zoë, and Aimée  
 Heard  
 Dorian Heartsong  
 Michael and Valerie Heath  
 Ted Heavenrich  
 Caleb and Rebecca Hemphill  
 Ross and Bob Henderson  
 Kay Henry and Rob Center  
 Roy M. Henwood, Jr., and Nancy R.  
 Kuhn  
 Bill Hetzel and Jennifer Niese  
 William B. Hetzel, Jr.  
 Emily Zuehlke Heuser  
 Henry R. and Alicia P. Heyburn  
 The Heymann Family  
 Nina and Larry Hilbert  
 Tom Hildreth and Claudia Diller  
 James G. Hinkle  
 Ronald and Beverly Hogan  
 Robert and Laura Hoguet  
 Joel and Kelly Hokkanen  
 Hilary and Ken Holm  
 Jessie and Mike Holtham

Tripp and Mara Holton  
 Sam and Patricia Horine  
 Gurdon and Heather Hornor  
 Steven Horowitz  
 Marion and Mark Howard  
 Samuel Huber and Catherine Weiss  
 Dan Hudnut and Lynn Sheldon  
 Dave and Kate Hudson  
 Don Hudson and Phine Ewing  
 Sheila and Michael Humphreys  
 Anna R. Hunt  
 Tom Hurter  
 Peter Hutt and Gretchen Sierra-  
 Zorita  
 David and Sarah Hyde  
 Tim Ingraham  
 Mark Isaacson and Karen Herold  
 The Isaacson Family  
 Paula and Barry Izenstein  
 Carol and Skip James  
 Steve and Debby Jencks  
 Mac Jernigan and Susan McMane  
 David E. Johnson  
 Paul and Mary Johnson  
 Russell Johnson  
 Rachel Jolly and Adam Walker

Wilson and Sally Jones  
 Peter A. Jordan  
 Wendy E. Jordan  
 Richard Joyce  
 Philip and Gretchen Jurgeleit  
 Frans Kaashoek and Mathilda Van Es  
 Lisa and Chris Kaneb  
 Charlotte Kanner and Cynthia Kanner  
 Donald and Edna Kaplan  
 Richard and Audrey Kauders  
 Kim Kaufman and James Goldsmith  
 Janet Kehl and Damian Sokol  
 Scott Keller and Laurie Johnson  
 Stephen, Susan, Caroline, and Sarah  
 Kern  
 Henry S. Kettell  
 Alexander and Marina Khesin  
 Walid Khuri and Ellie Smith-Khuri  
 Bruce G. Kidder  
 Brigitte and Hal Kingsbury  
 Matthew Kingsbury  
 Loryn Kipp and Finn MacDonald  
 Edward and Lydia Kitfield  
 Dolores and James Kleinman  
 The Kleinman Family  
 Chris and Sue Klem  
 Chuck Knauss and Ann McLarty  
 Collin Knauss  
 David and Virginia Knox  
 Enyi Koene  
 Brooksie Koopman and Mark Eaton  
 Richard Krantz and Kathryn Deane  
 Gillian A. Kruskall  
 Gerald and Joan Kuceyeski  
 Brandon and Jackie Kulik  
 John Kurtz and Ellen Manobla  
 Blair Lamb  
 David and Daria Lamb  
 Jonathan Lamb and Susan Toni  
 Scherrer  
 Samuel W. Lambert III  
 Mattias Lanas  
 Waldo Lanas and Jane Winslow  
 Judith and Ward Landrigan  
 Gerrit Lansing  
 Nicholas Laroche  
 The Laurence Family  
 Craig and Laura Leduc  
 Melody Lee  
 Erica Lehner  
 Sandra and Carl Lehner  
 Christopher and Judith Leich  
 David Lemonick and Mary Tuttle  
 Emily and Arthur Lerner  
 Frances K. S. Leslie  
 Richard and Lynda Levengood  
 Devon Liddell  
 Dave Liebmann  
 The Linehan Family  
 Caleb Linville and Alex Kendall  
 Timothy F. Little  
 Sally and Phil Lochner  
 Andrea Loeffler and Alexander  
 Anesko  
 Bill and Susan Loftis  
 Beth and Jeff Longcope  
 Robert and Denise Lord  
 Ellen W. Lovejoy  
 Christy Lowe  
 Lorraine S. Lowell  
 Jon A. Lund  
 Robert C. Lyman and Kaia Svien  
 Richard and Margaret Lytton  
 Tevere MacFayden and Lisa May  
 Victoria and James P. Macmillan  
 Mimi and Jack MacNeish  
 Stefan Magnusson and Ellen Morris  
 Lydia Maier and Merritt Heminway  
 Stephen Malcolm and Martha Barrett  
 Isabelle Mann  
 John and Claire Mannheim  
 Erin Quinn Martin  
 Guillermo and Haydee Martinez  
 Rebecca E. Marvil and Brian M.  
 Smyth  
 Henry and Grace Masur  
 Bailey McCallum and Morley  
 McBride  
 Mimi McConnell  
 Melissa McCoy  
 Patricia McDonagh  
 Patrick McElhone  
 John S. McFarlane  
 Suzanne and Neil McGinn  
 Joshua McHugh and Hilary Easton  
 Robert and Marie McInnes  
 Jim and Jane McIntyre  
 John McKee  
 Thomas McKeon and Natalie Maida  
 Tara and Michael McKernan  
 Martha McLafferty and Jon Skinner  
 Fiona McLaughlin  
 Torey McMillan  
 Christian and Gladdie McMurtrie  
 Karen and Jack McWhorter  
 John and Karen Medford  
 Patti and Mort Mendes  
 Annie Merrill and Howard Whitcomb  
 Pamela and Richardson Merriman  
 William and Rita Messing  
 Dean and Helen Micklewhite  
 Lisa Miller  
 Lucas Milliken  
 John and Linda Mills  
 Sara and John Mitchell  
 Wylie and Barbara Mitchell  
 Ella Moench  
 Richard and Risa Moon  
 Rosaleen Moore  
 Jeffrey and Jacqueline Morby  
 Esthela Moreno  
 Manlio Moreno and Cynthia Herrera  
 Adele Morgan and Michael Curran  
 Willard Morgan and Jennifer Barton  
 Aimee and Erik Morland  
 Peter and Catherine Morosoff  
 Fiona and Liam Morrison  
 Duryea and Peggy Morton

Jeffrey Moses  
Eric Mukai and Laurie Small  
Leonard and Kimberly Musto  
Ted and Mary Gene Myer  
Elizabeth Mygatt and Alex Pi  
Susan Hall Mygatt  
David Nachman and Amy Schulman  
Jeff and Alison Nathanson  
Paul and Gretchen Nelson  
Deborah Newmyer  
Bronda and Al Niese  
Barry and Ellen Nigrosh  
Amy and Bouke Noordzij  
Peter and Kristin Nordblom  
Carlos Nueno and Cristina Velayo  
Elisabeth Higgins Null  
Katherine O'Brien  
Phaelon C. O'Donnell  
Sandy and Gene O'Sullivan  
Chris and Cynthia Oates  
Chelsie and Sandy Olney  
Robert and Catherine Olney  
Laura Ornest and Rick Leslie  
William and Julie Orton  
William and Lindalee Oswald  
Stanley K. Panetski  
Herschel Parnes  
Lea Reynolds Parson  
Linnea M. Paton  
David and Marjorie Pearsall  
Lydia Peele and Ketch Secor  
Alyssa Pei and Neal Sondheimer  
Keating, Kim, Elly, Frosty, and  
Sargeant Pepper  
The Perkins Family  
Andrea Phillips and Paul Hinton  
Megan Lee Phillips  
Juni Pierce  
Elizabeth and Jan Pierson  
Sarah and Graham Pingree  
Malin Pinsky and Kristen Hunter-  
Thomson  
Wayne and Barbara Plummer  
Kara Podkaminer  
The Podkaminer Family  
Nancy Porter and Richard Plumb  
Harold I. Pratt and Frances G. Pratt  
Lydia Pratt  
Hadrian Predock and Anne Swett-  
Predock  
Anneliese Pugh  
Mackin and Christy Pulsifer  
Chartey Quarcoo  
M.-T. Charkie Quarcoo  
Mary L. Quinton  
Ann Ratila  
Gene and Nancy Raymond  
Jay and Amy Regan  
Justin Reich and Elsa Olivetti  
Steven Reich and Constance Gonczy  
Helen Haskell Remien and Cam  
Remien  
Fred and Mary Renner  
David and Krista Reynolds

Sarah B. Rheault  
John and Lise Richardson  
Lee Tyler Robbins  
Shaye and John Robbins  
Carmen and Carlos Rodriguez  
Susan Rodriguez and Charles Lowrey  
Anne C. Rogers  
Tom and Frances Roosevelt  
Ed and Sandra Ross  
Hugh and Alice Rovit  
Mark and Anne Rowley Leslie  
Rowson  
Emily Rubenstein  
Paula and Dalt Ruffin  
Meredith Ruhl  
Fran and Lew Rumford  
John B. Russell  
Peter and Tracy Russell  
Amelia Russo  
The Russo Family  
Lee Rust  
Hannah Ryde  
Isabel Ryde  
The Saalfeld Family  
Nancy Salerno  
Cotty and Susan Saltonstall  
Johanna and Michael Santer  
Peter Franchot Shannon Sargent and  
Virginia Shannon Sargent  
Margaret Sayvetz  
Phil and Mary Lou Schaefer  
Dana and Eric Shank  
Karen and Robert Scheu  
Kate, Bill, and Steve Schubart  
Dan Schulman and Leslie Hall  
Andrew Schulte and Susan Shell  
Amy F. Scott and Sam Bryan  
Fred and Darcy Scott  
Joseph R. Scott, Jr.  
Whitney and Susan Scott  
David Sculley  
Leslie Seagrave  
Robin and Fred Seibert  
Helen Selle  
Joseph C. Selle  
Sue and George Sergeant  
David Sette-Ducati and Amy  
Kennedy  
Andy Sewall  
Sophia Shaw, Art Collins, Nathan  
and Jonah Siskel  
Glen Shivel and Julie Allen  
Lucie Shubert  
Greg Shute and Lynne Flaccus  
Fay and Bill Shutzer  
Ted and Sally Shwartz  
Jeremy and Carolyn Siegel  
Betty and John Siegenthaler  
Michael Silberman  
Elizabeth Bedker Simpson  
Jasmine Smith and Nick Jenei  
Mary Minor C. Smith  
Otey Smith and Nancy Egan  
Henry H. Snow

Ronald and Sharon Snow  
Tessa Solomon-Lane  
Alexander and Stephanie Sonneborn  
David and Lisa Sonneborn  
David B. Soule, Jr.  
Betsy and Gary Spiess  
Jon Sprogell and Kathy Taylor  
Walter and Sue Stafford  
Linda Stearns  
Susan Goodwillie Stedman  
John Stewart  
Katherine Stewart  
Melinda and Tarun Stewart  
Judy Stone and Randall Downer  
Gene Strassburger and Phyllis  
Kitzerow  
Frank and Nancy Strout  
Caren Sturges  
Albert and Emily Sturtevant  
Jennifer Swanson  
Stephen C. Swanson  
Gwendolyn Talbot  
Jeff Tarbox  
Elly Thomas  
Dave Tilton  
Kit Tollerson  
Dan and Birgit Townley

Elisabeth and David Treadwell  
Curtis and Roxanne Trenkelbach  
Laura Trevelyan and James  
Goldston  
C. Elise Trucks  
Noah and Emily Tuthill  
David and June Vail  
Mary Van Buskirk  
Deborah van Eck  
Mark Vandersall and Laura  
Mendelson  
Evelysse Vargas  
Achim von Klitzing  
Cai and Sally von Rumohr  
David M. Wade  
The Wanzer Family  
The Ward Family  
John Warren and Laura Appell-  
Warren  
Marilyn Wasser  
Charlie Watts and Holly Haynes  
Helen W. Weld  
Benjamin B. Wells  
Jack "Sags Rule" Wells  
Edwin and Mary West  
Sanna and Charles Wetherill  
Philip and Donna Wheeler

## Thanks for Giving Us More Space to Call Home

As Chewonki programs have grown, housing on Chewonki Neck has become challenging. Staff need more space. The Chewonki donors listed below are making it possible for us to build a handsome new two-unit house on the former Betty Decker cabin site. Our heartfelt thanks to these contributors:

Candice and Michael Frankel  
Jenn and Jay Gudebski  
Victoria and James P. Macmillan  
Suzanne and Neil McGinn  
Susan Rodriguez and Charles Lowrey  
The Saalfeld Family  
Fay and Bill Shutzer  
John Warren and Laura Appell-Warren

Ted and Betsy Wheeler  
Margery and Michael Whiteman  
Richard and Jennifer Whiting  
Amy Whitney and Gary Robinson  
Liz and Chris Whitney  
Ann and Douglas Wilkerson  
Jean T. Wilkinson  
Charles and Gale Willauer  
Tom and Peg Willauer-Tobey  
Andy and Deb Williams  
Marion and Hamilton Williams  
Stephen Williams and Lisa Reece  
John C. Willis, Jr.  
Jack Wilson  
Alexander Winter  
Ted Winterer and Beck Taylor  
Benjamin Wolozin and Danielle  
Murstein  
Katherine Kwei Wong  
Douglas and Virginia Woodbrown  
Maddy Woodle  
Olivia Woollam  
Tom and Julia Woosnam  
Stu and Rachelle Work  
Richard Wortley  
Charles and Cynthia Wright  
Hans and Mary Jane Wurster  
David and Elizabeth Yancey  
Jenn Yee  
Amy E. Young and Carl Farrington  
Beth J. Young  
Norah Young  
John Youngman  
Robert and Barbara Youngman  
Larry Zacharias and Cathy Schoen

**In honor of Garth A. Altenburg**  
Erasmia Voukelatos and Ashley  
Horne

**In honor of Craig Burns**  
Jim and Dee Hadley

**In honor of Miles Chapin**  
Anonymous (1)

**In honor of Hannah Day-Kapell**  
Martha Stearns

**In honor of Harwood "Tim" Ellis**  
William and Margot Gatchell  
Amy R. Rogers

**In honor of Tim Ellis, Don Hudson,  
and Willard Morgan**  
Dave Barrington and Cathy Paris

**In honor of the fabulous faculty in  
Semester 46**  
The Conver Family

**In honor of Kate Fox and Cory  
Cramer**  
Sarah Young

**In honor of the "Granola Fund"**  
Dr. Richard Evans III

**In honor of Henry R. Heyburn, Jr.**  
John and Libby Kinnealey

**In honor of Anne Leslie and Amy  
Rogers**  
Dr. F. Farrell Collins, Jr.

**In honor of Genevieve Leslie and  
Stewart Stout**  
Anne and Seaver Leslie

**In honor of Eric McIntyre**  
Cecilia and Mark Vonderheide

**In honor of True and Everett Miller**  
Patti and Steven Helfand

**In honor of Willard Morgan**  
Jim and Pam Allyn

**In honor of Megan Lee Phillips**  
Geoffrey and Alice Wagg

**In honor of Chelsea Pompadur**  
Martin Pompadur

**In honor of Fred Scott**  
Caitlin Scott Ellis

**In honor of Greg Shute**  
Jan Coates

**In honor of Claiborne Smith and  
Hayden Smith Temin**  
John E. Smith II

**In honor of Deborah C. Snite**  
Pamela and Andrew Kerr

**In honor of Corey Syverson**  
Charles and Nancy Syverson

**In honor of Spencer S. Taylor**  
Patsy Simonds Taylor

**In honor of M. Susan West**  
Nancy Luan

**In honor of Andrew Graham  
Winston**  
Beth and Jeffrey Mendel

**In honor of Lewis Julian Winston**  
Beth and Jeffrey Mendel

**In memory of Margaret A. Ellis**  
Jack Myer

**In memory of Dan and Esu Lackey**  
Mary D. Alexander  
William and Mary Booth  
John D. Colfer  
William and Helen Hartfiel  
Lucy Hartwell  
Judy O. Higgins  
Andrea Kozol  
George Lewis  
Robert Rands  
Mary Anne M. Scott  
Stanley Shepard  
Tee Taggart and Jack Turner  
Joan and W. Nicholas Thorndike

**In memory of Leonard D. Lewis**  
Beth and Jeffrey Mendel

**In memory of Geoff Nunes, Sr.**  
Jake Nunes and Heather Koerber

**In memory of Cappy Peters**  
Tory C. and Janet L. Peterson

**In memory of Richard S. Saltzman**  
Warren Motley and Cynthia Saltzman

**In memory of Brent Syverson**  
Charles and Nancy Syverson

**In memory of Andrew West**  
David and Martha West

**In memory of Nancy Wyner**  
Isaiah Wyner and Susan Kish

## Gifts Restricted for Specific Purposes

### IN SUPPORT OF BIG EDDY CAMPGROUND

Anonymous (2)  
Scott Anderson  
Kelsie Anderson  
Woody Bowen  
Michael Colloton  
Pat Guimond  
Kevin, Cassie, Abbie, and Aedan  
Kilbride  
Peter Lee  
Henry Mitchell  
Patrick Mullens  
Andrew Pinkham  
Al Schwentke  
Duncan Sorli

### IN SUPPORT OF CAMP CHEWONKI FOR BOYS

Anonymous (3)  
"T" Appleton  
Peter M. Bates  
Warren and Susan Bell  
Kerry Voss and John Berman  
Michael Brody and Laura Mentch  
The Conklin Dolny Family  
William and Sarah Crowley  
Julian Delogu  
Helen George  
Brit Hutchins  
Rima Jolivet  
Peter Jurgeleit and Carolyn  
Morehouse  
Kevin Killen and Barrie Raffel  
Shane Killen  
The Kronemer Family  
Isaac Kruger and Family  
Ruth Leahey  
Lisa and Paul Maco  
Cullen McGough and Elizabeth  
Charles McGough  
Ruth Wyman Neagle  
Lee Panich and Lucy Diekmann  
Dave Pearson and Shirley Hedden  
Christopher B. Price  
Jim and Noel Quivey  
Clyde Randall  
Jeff and Debbie Rink  
Aaron Ritzenberg  
Rocky Rukan and Alexandra Wheeler  
Frank Scofield  
Joseph Shaw  
Tapley Allen Sheresky  
Patricia and Howard Silverstein

## Warm Thanks

to the donors who generously funded the spring  
matching gift pool:

Anonymous (2)

David and Trisha Barton

Peter and Davis Benedict

Frank Governali and Terri Ann Scriven

Richard Krantz and Kathryn Deane

Timothy C. Smith  
Caroline M. Southall  
Jay and Lisa Stanbury  
Stewart Stout  
Chrissy and Brian Sudler  
Kenneth L. Thompson and Brenda

Aiken  
John and Steph Tipton  
Robert U. Walzer  
Jeff and Kim Wells  
James and Rebecca Zug

**In honor of Wes Mahoney and Jacob Bailey**

Daniele Dolin and Joseph DeMattia

**In honor of Karen Abele Scheu**

Eleanor Plank

**IN SUPPORT OF CAMP CHEWONKI FOR GIRLS**

Anonymous (3)  
Amy Berube  
Karen Blakelock  
Jeffrey Clifford and Jennifer Fox  
Catherine F. Field  
Gordon Hall III  
Aimée Heard  
Zoë Heard  
Hannah Lapides  
Sarah Lapides  
Carol A. Main  
Ellen T. Mammen  
Rebecca E. Marvil and Brian M. Smyth  
Cullen McGough and Elizabeth Charles McGough  
Charles Parkhill and Kathleen Oliver  
Anne and Bruce Postman  
Meghan McNulty Scribner  
Elly Thomas

**In honor of Rose Hamerschock**

Anonymous (1)

**IN SUPPORT OF CAMP CHEWONKI WILDERNESS TRIPS**

Michael Brody and Laura Mentch  
Emma Mabel Carlson  
Maryanne Hartley  
Barney Hildreth and Julia Dodge  
Jolie Hughes  
Stephen and Caroline Hyde  
Prema Long and Matt Langella  
Ellen T. Mammen  
Rich and Michele Miller  
Arthur Norcross  
Jim and Betsy Poris  
Paul Taylor and Claire Nelson

**IN SUPPORT OF DEBSCONEAG LAKE WILDERNESS CAMPS**

John Brennan  
Tara and Michael McKernan

**IN SUPPORT OF ELEMENTARY SCHOOL AT CHEWONKI**

Davies Allan

**IN SUPPORT OF MAINE COAST SEMESTER AT CHEWONKI**

Anonymous (12)  
The Abbe-Schneider Family  
Miles Ackerman  
Mark and Ingrid Albee  
Charlotte Allyn  
Matthew Altman  
Terrance Amsler  
Halle Anders  
Taylor Anderson  
Guy Anello  
Lauren Bangasser  
Sallie Banta  
Lucy Baumrind  
Trafton Bean  
Avery (Davis) and Julian Bell  
Claire Benning  
Abigail Berganza  
Courtney Berzolla  
Thomas Beutler  
Susan Bluhm  
Grace Blunt  
Danielle Bohart  
Spencer Boice  
Eleanor Bomstein  
The Bond Family  
Ben Breckenridge  
David and Nancy Brigstocke  
Cara Brody  
Anna Brown  
Joseph Brown  
Nicolas Brown  
John H. Burbank, Jr.  
Helen T. Burton  
Maxwell Cady  
Kelly Canfield  
Daniel Carey and Deirdre Douglas  
Kevin and Tea Carnell  
Ann Carson and Steve Kerchner  
Gregg and Emily Carville  
Monica Cesinger  
Sabrina Cherry and Marc Gourevitch  
Cynthia and H. Martin Chomiak  
Katie Chomiak  
Cathryn Christensen  
Ron and Kristine Christensen  
Sara Clark  
Courtney and Jennifer Clinkscales  
David Colbert and Ellen Moon  
Hannah Conkin  
Ali Connolly  
Cornelia L. Cook  
Kate and Seth Coon  
Mary Cox  
Sheila M. Coy  
Dean and Rebecca Dadmun  
Joan Dalton

# Connecting Maine Children to Their Environment:

## ELMINA B. SEWALL FOUNDATION

The Elmina B. Sewall Foundation announced in June a three-year, \$750,000 commitment to an innovative initiative created by Chewonki and four other organizations. The foundation is providing \$250,000 annually through 2020 to Whole Schools Whole Communities, an effort to increase access to educational opportunities for Maine children in low-income communities and strengthen public school curricula through hands-on outdoor learning.

The five organizations working together as Environmental Living and Learning for Maine Students (ELLMS) are Chewonki, The Ecology School, the Schoodic Institute at Acadia National Park, and the University of Maine 4-H Centers at Bryant Pond and Tanglewood.

Since 2011, the Sewall Foundation has granted \$1,650,000 to ELLMS. "The foundation's outstanding staff and board have played an essential role," says Chewonki President Willard Morgan. "This far-seeing foundation shares our determination to improve the lives of Maine children, getting them outside to learn about the environment, themselves, and their communities. We are deeply grateful for the opportunity to do this work."

Schuyler C. Dalton  
Alexandra Darrow and Jerome, Niall,  
and Quinn Griffin  
Melissa S. Dassori  
Max Davis  
Dixie and Joep de Koning  
Devon De Paola  
Tarara Deane-Krantz  
The Dimmick Family  
Jeff and Candace Dobro  
David Donahue and Julie Cherau  
Johanna Douglas  
Connor Dow  
Celia Draycott  
Anne Smith Duncan  
Patrick Duncan  
Jeremy Epstein  
Lara Ettenson  
John and Jane Katz Field  
KC Ford and Matthew Russ  
Ned and Elizabeth Ford  
Linda and Tim Foster  
Leigh Frankel  
Gabriella Gentile  
Ingrid Gerstmann and John  
Broughton  
Jennifer Goldstein and David  
Wachtel  
Caroline Goodbody  
Rodney Goodbrod  
Clark and Gail Goodwin  
Noah and Maria Gottdiener  
Jessica Montgomery Green

Sharon Green and Alan Knoerr  
Anna Groner  
Lizzy Grubin  
Emily Guerin  
Daniel Gulick and Rosa de Torres  
Clare Gupta  
Catherine and Reuben Hamley  
Lillian Beard Harley  
James Tucker Harrison  
Joan and Craig Harrison  
Tina Hartell  
Erin E. Hartigan  
Annelise Haskell  
Fiona Haslett  
Liddy Hepner  
Benjamin and Heather Heuston  
Ted and Gretchen Hibben  
Patsy Higgins  
Alison (Hoppy) Hopcroft  
Bill and Leah Horton  
Evelyn Horton  
Jess Hoy and Dan Wolchonok  
Nick Jackson  
Andrew Janszky and Patricia Ferrari  
Neida Jimenez and David  
Sangurima  
Jackson Johnson  
Dick Jones and Viki Bok  
Jennifer Judd-McGee and Ellie  
McGee  
C. David Keith and Stephen B.  
Simpson  
Martha and Blaine Kelley

Dillon Kelly, John Kelly, and Cath  
O'Connor  
Coleman W. Kennedy  
Sarah Kern  
Katherine Kibler  
Margaret Killinger and Eric Pandiscio  
Rick King and Peter Erbland  
Janice C. Kirby  
David Klafter and Nancy  
Kestenbaum  
Allison Klein  
Rachel Kleinman  
Ruby Koch-Fienberg  
Inger Lise Kristiansen  
The Kubala Family  
Natalie and Gary Lampert  
Craig and Laura Leduc  
Max Leefer van Leeuwen and Family  
Kate Letourneau and Andy  
Lubershan  
Lynn and Steve Lewis  
Yuhao Li  
Amanda Liebmann  
Ashley Loh  
Abby Shaw MacDonald  
Joni and Bill MacDonald  
Beatrice Mace  
Roxanna MacGregor  
Rachel Madding  
Erin Quinn Martin  
Margaret Mathis  
Sarah Mattox  
The McClean Family

Ailsa McCulloch  
Ellie McGee  
Booth McGowan  
Thomas McKeon and Natalie Maida  
Nicholas McLeod  
Kate McNally  
Shaun McNally  
David McShea and Sophia Eitel  
Rick and Bunny Melvoin  
Daegan and Talia Miller  
True Miller  
Caroline Millington  
Richard Millington and Nalini Bhushan  
Molly Mithoefer  
Nora Fitzgerald Moore  
Alec Morrison  
Drew Mowery and Lucy Seche  
Julia Munson  
Hannah Nestler  
Julie A. Nisbet  
Eva Nobel  
Shea O'Sullivan  
Hans C. Oettgen and Jennifer A. Pline  
Beth and Bob Ollwerther  
Jon Ollwerther  
Graham Oxman  
Meg Pandiscio  
Bridget Patterson  
Jim Paugh  
Mary Ellen Pearce  
Craig and Terri Pendergrast  
Corbin J. Percy  
Hannah Perkins



Kate Irvin Pfeffer and Russell Pfeffer  
Ariel Picton  
Raymond Poon and Michelle  
Gondolini  
Claire Porter  
Alex Pratt  
Lorise Quarries  
Will and Mary Elizabeth Redfield  
Merideth and Ken Rosh  
Schuyler Rowe  
Paige Ruane  
Peter and Gwen Rukeyser  
Rachel S. Ryan  
Jessica Sang  
Amaya Sangurima-Jimenez  
John Scheft and Lisa Sofis  
Stephanie Schmiege  
Bettina Schuler  
Claire Scott  
Peter and Larisa Scott  
Kittredge Shamamian  
Paul Shifflet  
Sophie Silkes  
Patricia and Howard Silverstein  
Kelly Hogan Simpson  
Llewellyn Sinkler and Oscar  
Shamamian  
Joyce Sirois  
Linda Sloane and John Atchley  
Todd Snyder and Phoebe Boyer  
Nicholas and Lauren Spiliotes  
Jake Stamell  
Barbara Johnson Stemler  
Alexandra Stengel  
Louisa Stevens  
Rebekah Sturges and Jack Harris  
Zachary Sturges and Parvin Moyné  
Lynn Pearce Tate  
Eliza Taylor  
Hayden Smith Temin  
Sarah Hansen Thompson  
Wyeth Tobey  
Alfredo Torruella and Elena Lawton  
de Torruella  
Kathleen Turland and Courtney  
Berzolla  
Katherine C. Van Dusen and Francis  
J. Joyce  
Charles Vos  
William Wailand  
Sophie Wanzer  
The Weinrauch Family  
Pippa White  
Kristian and Lillian Whitsett  
Adam Wienert  
Tressa Williams  
Shelley and Keith Willig  
William Willis  
Madeline Wilson  
Noah T. Winer and Sarah Zlotnik  
Ken Wise and Julia Criscitiello  
Tanya Witman  
Stephanie Wolfe  
Ivan Wolfson and Diane Minasian

Tamar Wolfson  
Katherine Kwei Wong  
Emma Wood  
Charles and Joanne Young  
Hans Yuxin Zhou  
Bill and Elizabeth Zuehlke

**In honor of Paul H. Arthur**  
Marian Messing

**In honor of Alexander Bass**  
Alex and Helen Phillips

**In honor of Kelly Canfield**  
Caryn Canfield

**In honor of Mari-Elena Davis**  
Hollis O. Haywood

**In honor of faculty, staff, and  
students of Semester 23**  
Emily and Meg Algranati

**In honor of faculty, staff, and  
students of Semester 58**  
Anonymous (1)

**In honor of Robert W. Hamilton**  
Meredith Hamilton and Miles  
Draycott

**In honor of Caleigh Leyton**  
Jennifer and Mark Leyton

**In honor of Wendy Lovinger**  
Woo Lovinger

**In honor of Nick McLeod**  
Keith and Trish McLeod

**In honor of Maine Coast Semester  
at Chewonki faculty**  
Susan and Whitney Tilson

**In honor of Willard Morgan**  
Jonathan Curtis-Resnik

**In honor of Chris Percy**  
Rains, Laura, and Clare Draper

**In honor of Semester 5**  
Deborah Kanter

**In honor of Semester 47**  
Gary Langer and Kate Rice

**In memory of Elizabeth Betke**  
Richard Brunswick

**In memory of Kathryn Currier,  
Semester 44**  
Kacey Jones  
Charlotte Woolf

**In memory of Pat Doherty,  
Semester 31**  
Taylor Dryman Wilmer  
Olivia Dooley

**In memory of Laurel Jones,  
Semester 26**  
Anonymous (1)

**In memory of Eric Klimt,  
Semester 17**  
Stewart Peery

**In memory of Rubio**  
Rains Draper

**IN SUPPORT OF OUTDOOR  
CLASSROOM**  
Anonymous (1)  
Zan Armstrong  
Peter Bakke  
Andrew Dumsch  
Bill and Sally Haggett  
Daina J. Nathanson  
Douglas Soholt  
Lisa and Joseph Stevens

**IN SUPPORT OF SALT MARSH  
FARM**  
The Abbe-Schneider Family  
Nancy and Howard Alter  
Daniel Carey and Deirdre Douglas  
Ted and Liz Carter  
The Conver Family  
Ursula Smith  
Cammie Taylor

**IN SUPPORT OF SUSTAINABILITY  
INITIATIVES**  
Anonymous (3)  
Wendy Gelsanlinter  
Catherine Susan Link  
David Panich

**In memory of Clarence Allen**  
Lee and John Allen

**IN SUPPORT OF THE TRAVELING  
NATURAL HISTORY PROGRAM**  
Anonymous (1)  
Elizabeth Bailey-Mitchell and  
Harbour Mitchell  
Stephen and Martha Balazs  
Diane and Richard Possee  
Julia and Sinclair Weeks

**In memory of Byron**  
Zachary C. Bender

**In memory of Byron and Hawthorn**  
Matthew and Nancy McConnel

## ENDOWMENT Unrestricted Gifts

**GENERAL ENDOWMENT FUND**  
Elisabeth C. Dudley  
Edwin F. Gamble\*  
Dan and Esu Lackey\*  
Barbara A. Smith\*  
Gordon and Cornelia Whiting

**PALMER STAMELL FUND**  
Anonymous (1)  
Cathryn Christensen

## Gifts for Scholarships and Financial Aid

**CLARENCE E. AND KATHERINE B.  
ALLEN BOYS CAMP SCHOLARSHIP  
FUND**  
Bruce and Eileen Klockars

**SHERYL A. BLAIR FUND**  
Anonymous (1)

**BEN LADLEY SCHOLARSHIP FUND**  
Anne Ladley Mahoney

**MAINE COAST SEMESTER  
SCHOLARSHIP FUND**  
Kristin and Ben Holcomb  
Timothy and Wendy Shields  
Tessa van der Werff and Robert Abbott

**MATTHEW RODMAN SCHOLARSHIP  
FUND**  
Elizabeth I. Byrne  
Phillip and Marjorie DiVece  
Oliver and Cynthia Rodman  
Kate C. Wilkinson and Peter W. Stoops

**ROB STONE SCHOLARSHIP FUND**  
Sue and Dave Clark  
Cynthia Stone

**W. B. AND A.G. TYLER FAMILY FUND**  
Roger and Vail Tyler  
William B. and Anngenetta G. Tyler

**WESTCOTT SCHOLARSHIP FUND  
FOR MAINE COAST SEMESTER**  
Anonymous (1)  
Page & Otto Marx Foundation

**JESSICA MARIE WING  
SCHOLARSHIP FUND FOR MAINE  
GIRLS**  
**In memory of Jessica Marie Wing**  
John and Steph Tipton

\*Deceased

## Gifts for Staff Development, Enrichment, and Salary

**SCOTT ANDREWS FUND**  
Betsy and Lee Robinson

**In honor of J. Bailey McCallum**  
Robert and Mimi McCallum

**JENNIFER BOOTH DOLAN FUND**  
John Dolan and Sarah Lambert  
William Dolan  
Kate and Jordan McGowan

**MARGARET ELLIS MEMORIAL GARDEN FUND**  
Kate C. Wilkinson and Peter W. Stoops  
Bente and Don Winston

**TIM AND MARGARET ELLIS FUND**  
Warren M. Little

**ELMORE FAMILY FUND**  
Bob and Bee Elmore

**HUDSON NATURAL HISTORY CHAIR**  
Daniel T. Palen

## Gifts for the Center for Environmental Education

**EATON FARM FUND**  
Maeve E. Corish

**CAROLYN GEBBIA FUND**  
**In honor of Mr. and Mrs. Alex Berardi**  
Kathleen Gebbia

**In honor of Mr. John Cole**  
Kathleen Gebbia

**In honor of Mr. and Mrs. Robert Cole**  
Kathleen Gebbia

**In honor of Mr. and Mrs. Thomas Dowd**  
Kathleen Gebbia

**In memory of Carolyn Gebbia and Charles Gebbia**  
Alexander and Teresa Berardi

Kathleen Gebbia  
Kerri and Frederic Lilly  
Shaye and John Robbins

**MARVIL, EVANS, SMYTH FUND**  
Lucretia W. Evans

## CAPITAL PROJECTS

**IN SUPPORT OF CAMP CHEWONKI FOR GIRLS FUTURE PROJECTS**  
Rebecca E. Marvil and Brian M. Smyth

**IN SUPPORT OF FACULTY HOUSING**

Candice and Michael Frankel  
Jenn and Jay Gudebski  
Victoria and James P. Macmillan  
Suzanne and Neil McGinn  
Susan Rodriguez and Charles Lowrey  
The Saalfeld Family  
Fay and Bill Shutzer  
John Warren and Laura Appell-Warren

**IN SUPPORT OF SPECIAL CAPITAL PROJECTS**

Jackie and Julius Alexander  
Michael D. Fleisher and Maggie Moore Gordon Hall III

**GIFTS OF GOODS AND SERVICES**

Anonymous (1)  
Carob Arnold and Annie Nixon  
Atlantic Motorcar Center  
Blair Nonprofit Advisors, LLC  
Copp & Sons Building Movers David and Andi Fischer  
Emily Garnett  
Don and Barbara Hodges  
Brad Johnson and Emily LeVan  
Lincoln County Community Theater  
Betsy Muench  
Jeff Nichols  
Karl and Elizabeth Radune  
Fred and Darcy Scott  
Treats  
Stephen Williams and Lisa Reece

## MATCHING GIFTS

Bank of America Charitable Foundation  
BlackRock Matching Gift Program  
BP Foundation, Inc.  
Chubb Bermuda Insurance Ltd.  
The Coca-Cola Company  
EF Institute for Cultural Exchange, Inc.  
GoSpotCheck  
IBM Corporation

Madison International Realty, LLC  
MBIA Foundation  
McKesson Foundation  
McKinsey & Company  
JP Morgan Chase Foundation  
Once for All Trust  
Schroder Investment Management North America  
State Street Foundation, Inc.

## BUSINESSES

### Unrestricted Gifts

Ames Supply, Inc.  
Carrabassett Coffee Company, Inc.  
Hannaford Bags 4 My Cause  
Healey & Associates, Inc.  
J.M. Huber Corporation  
Just Framing, Inc.  
Northern Pride Lodge and Big Game Outfitters  
Larry Stewart Inc., U-Save Auto Rental  
Two Trees Forestry  
United Way Metro Chicago

### Gifts Restricted for Specific Purposes

**IN SUPPORT OF BIG EDDY CAMPGROUND**  
Hillside Electric

**IN SUPPORT OF MAINE COAST SEMESTER AT CHEWONKI**  
**In memory of Dan and Esu Lackey**  
Wellington Management Company

**IN SUPPORT OF THE OUTDOOR CLASSROOM**  
Wiscasset Ford, Inc.

**IN SUPPORT OF THE TRAVELING NATURAL HISTORY PROGRAM**  
Bath Savings Institution

## FOUNDATIONS, FUNDS, AND TRUSTS

### Unrestricted Gifts

Anonymous (4)  
Alexander Family Foundation  
AmazonSmile Foundation  
Angerman Foundation  
Backcountry Fund  
Baldwin Foundation  
James and Alvina Bartos Balog Foundation

Big FUN(d) Fund of the Maine Community Foundation  
Boston Foundation  
James D. Brown Jr. Fund, Long Island Community Foundation  
Alpin W. Cameron Memorial Fund  
Collins Family Foundation  
Conyngham Family Charitable Foundation

Cornuelle Family Foundation  
Crowell Family Foundation  
Deane Family Foundation  
Doe Family Foundation  
Equinox Foundation  
Evans Family Charitable Fund  
Freedom Charitable Foundation  
Max Goldenson Foundation  
Governali Family Fund  
Hemphill Family Fund  
Hetzel Family Fund  
William Hetzel and Jennifer Niese Family Fund

Heymann Foundation  
John W. and Clara C. Higgins Foundation

Dugald W. Hudson Charitable Trust  
William Sloane Jelin Foundation  
Jencks Family Fund of the Baltimore Community Foundation

Abraham Kaplan Charitable Foundation  
Kemp Road Fund  
Karen A. and Kevin W. Kennedy Foundation

Kennedy/Sette-Ducati Charitable Fund  
Jeff and Erica Keswin Family Foundation  
Kleinpenny Educational Fund  
Linville Family Foundation  
Longview Foundation  
Losam Fund

Lowrey Rodriguez Family Trust  
Magnusson and Morris Family Fund  
Maple Tree Fund  
Victoria M. McMillan Charitable Fund  
Norcross Wildlife Foundation, Inc.

Orchard Foundation  
Ornest Family Foundation  
Richard F. Perkins 2004 Charitable Lead Trust  
Richard and Barbara Rovit Family Foundation, Inc.

Rust Foundation  
San Francisco Foundation  
Shell Schulte Fund  
Shutzer Family Charitable Trust  
Shwartz Family Foundation  
William E. Simon Foundation  
Swenson Family Fund, New Hampshire Charitable Foundation  
Walter G. Thompson Fund  
von Rumohr Family Trust  
Walke Family Charitable Fund  
Elinor Daniels Washburn Charitable Gift Fund  
Wilmot Wheeler Foundation, Inc.



## Gifts Restricted for Specific Purposes

### IN SUPPORT OF CAMP CHEWONKI FOR BOYS

Howard A. Silverstein Foundation Tyler Family Fund  
W. B. and A.G. Tyler Family Fund

### IN SUPPORT OF CHEWONKI WAYPOINT

Emanuel and Pauline Lerner Foundation

### IN SUPPORT OF ENDOWMENT

Anonymous (1)  
Guilford Fund  
Piedmont Charitable Foundation, Inc.

### IN SUPPORT OF ENVIRONMENTAL LIVING AND LEARNING FOR MAINE STUDENTS (ELLMs)

Elmina B. Sewall Foundation

### IN SUPPORT OF FACULTY HOUSING

Hal and John Smith Foundation

### IN SUPPORT OF MAINE COAST SEMESTER AT CHEWONKI

Anonymous (1)  
Abele Family Foundation, Inc.  
Ananda Fund  
Blue Yak Foundation  
Boyer-Snyder Family Foundation  
Page & Otto Marx Foundation  
McClellan Family Foundation  
Alice M. O'Brien Foundation  
Howard A. Silverstein Foundation

### IN SUPPORT OF SALT MARSH FARM

Howard and Nancy Alter Family Fund  
National Christian Foundation

### IN SUPPORT OF SPECIAL CAPITAL PROJECTS

Alexander Family Foundation

### IN SUPPORT OF SUSTAINABILITY INITIATIVES

Aldermere Foundation

## VOLUNTEERS

Ruth Appleyard  
Henry Barber  
Jenn Barton  
Tess Beam  
Ursa Beckford  
Sinead Bowdish  
Seamus Bowdish  
Elizabeth Craig  
Tim Ellis

Phine Ewing  
Don Hudson  
Brad Johnson  
Maddie Johnson  
Elaine Keyes  
Susan Little  
Warren Little  
Melissa Mann  
Willard Morgan  
Mary Gene Myer  
Nancy Olmstead  
Lisa Paige  
Alexa Peck  
Gavin Peck  
Jody Peck  
Keith Rendall  
Judy Robbins  
Erica Rudloff  
Matthew Russ  
Jan Slater  
Susie Stedman  
Tom Twist  
Sara Walbridge

## BOARD OF TRUSTEES

Julius Alexander  
Laura Appell-Warren  
D. Scott Beebe, Jr.  
Davis Benedict  
Samuel C. Buttrick  
Kevin Connors  
Jeffrey L. Eberle  
Michael Fleisher  
Charles B. Gordy II  
Jay Gudebski  
Gordon Hall III  
Richard Krantz  
Rebecca E. Marvil  
J. Bailey McCallum  
Suzanne McGinn  
Alyssa Pei  
M.-T. Charkie Quarcoo  
Susan T. Rodriguez  
Roseanne Saalfield  
Karen Scheu  
Joseph C. Selle  
Birgit Townley  
John Warren  
Willard Morgan, *ex officio*

## BOARD OF ADVISORS

Kenden Alfond  
Edward Barker  
Richard Barth  
Bridget Besaw  
Harold Burnett  
E. Barton Chapin III  
Katharine Coon



President Willard Morgan, Head of Semester School Susan Feibelman, Karen Abele Scheu, and Director of Development Peg Willauer-Tobey

## Dedication in Action: Karen Abele Scheu

To honor Maine Coast Semester at Chewonki's 30th anniversary, Semester 3 alumna Karen Abele Scheu and the Abele Family Foundation wanted to do something big. They created the Abele Family Foundation Challenge, promising to match alumni donations up to \$60,600 as we headed toward the August reunion and celebration on Chewonki Neck.

Semester alumni responded with amazing enthusiasm, contributing \$82,567. Delighted, Karen increased the Abele Family Foundation's gift to \$75,000. What generous commitment by everyone! The dollars raised will support financial aid, helping to ensure that we can welcome the best students, regardless of family finances.

Many thanks to Karen and her family for their friendship, philanthropy, and leadership.

Paul Crowell  
Isabelle de Trabuc Smith  
Theodore Deinard  
Jeff Desjarlais  
Rich DiBianca  
Kirstin Edelglass  
KC Golden  
Genevieve Gudebski  
Joshua Hahn  
André Heard  
Danielle Heard  
W. Donald Hudson  
Jim Justice  
Enyi Koene  
Gerrit Lansing  
David Liebmann  
Warren Little

Arienne Lotti  
Victoria Macmillan  
Lydia Maier  
Erin Martin  
Laird McCulloch  
Carrie Miller  
Wylie Mitchell  
Elizabeth Mygatt  
Malin Pinsky  
S. Chartey Quarcoo  
B. Justin Reich  
A. Syd Roberts  
Claiborne Smith  
Jasmine Smith  
Elana Snow  
Benjamin Spiess  
Benjamin Thompson

David Vail  
Kate Wilkinson  
Dale Wright

## HONORARY TRUSTEES

Harwood "Tim" Ellis  
Robert Elmore  
William Hetzel, Jr.  
Kevin Kennedy  
Joshua Marvil  
Fay Shutzer  
Gary Spiess  
William B. Tyler  
Jean Wilkinson



**Chewonki trustees and advisors gathered in November for the fall meeting. Seen here in the newly cleared area behind the Center for the Environmental Education are some members of this superstar team:**

Front row: Julius Alexander, Charkie Quarcoo, Alyssa Pei

Second row: Wylie Mitchell, Rebecca Marvill, Tim Ellis, Suzanne McGinn, Roseanne Saalfield (chair), Susie Rodriguez, Jasmine Smith

Third row: David Vail, Kevin Connors, Jeff Eberle, Jeff Desjarlais, John Warren, Scott Beebe, Michael Fleisher, Laura Appell-Warren, Karen Scheu

Back row: Willard Morgan, André Heard

**MaineShare**

Chewonki is proud to be a member of MaineShare, working with over 40 other nonprofit organizations for a clean, healthy, and prosperous Maine. MaineShare offers easy, one-stop giving to fund statewide groups working for a clean and healthy environment, fair treatment for all, and safe, livable communities. For more information on offering MaineShare at your place of work, please visit [www.mainesshare.org](http://www.mainesshare.org) or contact the Chewonki Advancement Office.



485 Chewonki Neck Road  
Wiscasset, Maine 04578-4822  
Tel: (207) 882-7323  
Fax: (207) 882-4074  
email: [info@chewonki.org](mailto:info@chewonki.org)  
[chewonki.org](http://chewonki.org)

*Chewonki inspires transformative growth, teaches appreciation and stewardship of the natural world, and challenges people to build thriving, sustainable communities throughout their lives.*

Editor: Anne Leslie  
Design: Bill Fall

Photos thanks to Alexis Grillo, Chris Percy, Chris Reilly, Greg Shute, and many other staff members and friends.

Cover: Wilderness trippers Josephine Ryan and Erica Erdensanaa practice their paddling skills on a class III ledge drop on the Rivière Mistassibi Nord-Est during the 2018 Camp Chewonki Central Quebec Canoe Trip for girls. Trip leader Hannah Marshall took this stitched panorama; fellow leader Emmy Held took the photo to the right on the same expedition.

Printed in Maine on paper that contains 50% FSC-certified post-consumer fiber and manufactured using biogas energy.





# CHEWONKI

485 Chewonki Neck Road,  
Wiscasset, Maine 04578-4822

---

Are your name and address  
up-to-date? If not, please  
email [alumni@chewonki.org](mailto:alumni@chewonki.org)  
and set us straight. Thank you!

